BBC

FREE! CYBERMAN STATIONERY SET!

9 771750 171012 48

Overseas 27 November – 3 December
Issue 92 • £2.99

DOCTOR WHO ADVENTURES

UNLUCKY HEROES!

Facts about THE NINTH DOCTOR

CREEPY CREATURES!

Animal ATTACKS!

CLYDE INTERVIEW!

BRILLIANT POSTERS!

TARDIS MINI MAG!

Plus! WINS! COMIC STRIP! PUZZLES!

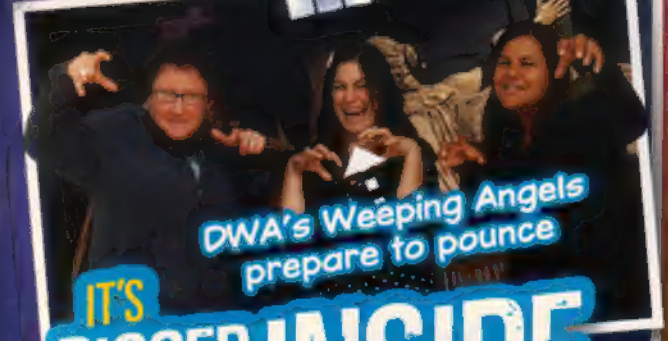

DWA's Weeping Angels prepare to pounce

IT'S BIGGER ON THE INSIDE

Hello and welcome to *Doctor Who Adventures*! Only a few weeks to go now until the Doctor's Christmas adventure. If only we had a TARDIS to make time hurry up a bit! But there's loads of cool *Who* things to read and do in the meantime! We've got animal attack facts, a Shadow Proclamation puzzle, an interview with Clyde from SJA, a Blast from the Past adventure, comps, comic action and loads more!

The DWA team

WIN! OOD BRAIN SEARCH

The squelchy Ood Brain is hidden somewhere in this issue. Tell us which page it's on for a chance to win this cool *Doctor Who* Cyberman Etch A Sketch!

Send entries marked DWA92 OOD BRAIN SEARCH! to the address on pages 14-15. Closing date: 15 December 2008.

Use YOUR brain to find me!

Get in touch

Want to write/email?
Write to: Doctor Who Adventures, BBC Worldwide, Media Centre, 201 Wood Lane, London W12 7TQ **Email:** dwa@bbc.co.uk

Want to enter a comp?
Write to: DWA92 [add competition name], PO Box 8951, Market Harborough LE16 0EF

Want to phone us?
Call: 020 8433 2165

Want to subscribe?
Turn to page 21 for a great offer!
Subscription enquiries: 0844 815 0017

DAVROS DANGER

Thought Earth had escaped Davros's claws? Think again!

Be scared, **be very scared**. Davros, creator of the Daleks, is here on Earth. He's lurking in the dark at the *Doctor Who* exhibition at **London's Earls Court**, no doubt plotting his next attack against the Doctor. If you are **feeling very brave** you can even go and visit him. But watch out!

If you don't live near London or Cardiff and haven't had a chance to see **any of the *Doctor Who* exhibitions**, get ready for some exciting news! Two more expos are opening up in **Coventry and Glasgow** in March 2009. Hooray!

WORDS BY ANNIE GIBSON-OOD

EXHIBITION

WIN! We have five family tickets to the *Doctor Who* exhibition at London's Earls Court up for grabs! Just tell us which monsters Davros created to be in with a chance of winning.

To enter, put your answer, name, age and address in an envelope and send to DWA92 DAVROS COMP, PO Box 8951, Market Harborough LE16 0EF, or email these details to davroscomp92@dwacomps.co.uk. Closing date: 15 December 2008.

YOUR EXHIBITION PICS!

"We had a great day out at the *Doctor Who* exhibition in London. The Daleks and Cybermen were brilliant and my big sister wanted to take K-9 home." **Billy Burton**

"We really enjoyed the *Doctor Who* Up Close exhibition in Manchester!" **Sam Chambers**

"The exhibition was amazing! My sister Kirsten was being a Weeping Angel and I exterminated my brother Carl. It was lots of fun!" **Jarod, Kirsten and Carl Barrett**

"During the summer holidays I went to the *Doctor Who* Exhibition in Cardiff. It was great!" **Sam Briggs**

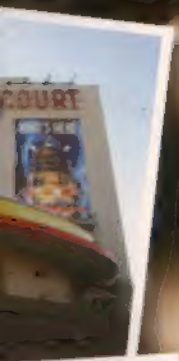

Opening times: Monday-Friday 10.30am-5pm (last entry 4pm); Saturday-Sunday 10.00am-6pm (last entry 5pm). Exhibition closes 7 January 2009. For terms and conditions, see pages 14-15. For additional exhibition terms and conditions, see Cardiff exhibition win, also on pages 14-15.

For more info, log on to www.doctorwhoexhibitions.com

These brutish beasts prove that not all animals make great pets!

Animal ATTACKS!

Have you ever noticed how animal-like some *Doctor Who* creatures are? Sometimes it's uncanny – just look at the snorting Pig Slaves! Take a peek at our favourites – and their Earthbound twins!

Crabby crab

SNAP! SNAP!

The vicious, crab-like Macra!

Claw war!

Remember these crabby creatures? In New New York, the Macra fiercely **snap their gigantic claws**, determined to snatch cars from the motorway! Happily, crabs on Earth prefer to dine on **plants, bacteria and worms**!

Real cat

Claws out!

WORDS BY MEL BEZALEL

Oink!

We also met a pig dressed in a space suit! The Slitheen planted it as a decoy when their spaceship smashed into Big Ben, so they wouldn't be discovered!

Sinister snorts

When the Daleks read people's **brainwaves** in *Daleks in Manhattan*, those with lower intelligence are turned into **putrid Pig Slaves**, while smarter people are saved for the Human-Dalek experiment. However, you may be surprised to learn that on Earth, these **snorting squealers** are actually very clever!

Be wary of the Werewolf!

Now here's a **beast with bite**! Even before this fiend transformed into a furry terror, we were close to **covering our eyes**. We haven't been able to even look at a **full moon** since we saw this howling horror!

Scaredy-cat?

We meet **friendly feline** Brannigan in *Gridlock*, but the Catkind nurses we come across are **less than purr-fect**! On our planet, cats are known for their **friendship with people**, but on New Earth, they infect humans with all kinds of disgusting diseases. **Bad kitties**!

Turn over for more animal info!

This week's FACT FILE

Bat out of hell!

Argh! Remember these **nasties posing as teachers**? **Just like bats**, the Krillitane can fly, and **sleep upside down at night**. No-one would forget their **homework** if a Krillitane was doing the marking!

Sco! Po! Tro!
No! Flo! Jo!
Ko! Fo! To!

Grumpy

They snooze upside down, just like their bat cousins!

Batty!

Locking horns

Rhinos may not be **from the Moon** (as far as we know), but their heavy bodies mean that they **stomp around** like the Judoon! Rhinos are also known for their **bad temper**... now there's a Judoon character trait we recognise!

MIDNIGHT CLUB 湾岸 LOS ANGELES™

'THE DRIVE OF YOUR LIFE.' 9/10
GAMESRADER

"ULTRA QUICK, SUPER SEAMLESS AND THRILLING ARCADE RACING." 93%
GAMESMASTER

12+

XBOX 360 LIVE

PLAYSTATION 3

© 2008 Rockstar Games, Inc. Rockstar Games, the Rockstar Games logo, Midnight Club Los Angeles, Midnight Club L.A. Remix, the Midnight Club Los Angeles logo and the Midnight Club L.A. Remix logo are trademarks and/or registered trademarks of Take-Two Interactive Software, Inc. "PS3" and "PLAYSTATION" are registered trademarks of Sony Computer Entertainment Inc. "Blu-ray Disc" and "Blu-ray Disc" logo are trademarks and/or registered trademarks. "PS3", "PlayStation" and "PlayStation" are trademarks or registered trademarks of Sony Corporation. Microsoft, Xbox, Xbox LIVE and the Xbox logos are trademarks of the Microsoft group of companies and are used under license from Microsoft. All other marks and trademarks are properties of their respective owners. All rights reserved.

Fish out of water

Although the **slimy Hath** are unlike anything we've seen before, they have **gills, just like fish**! We can't help wondering that if poor Peck had shared more in common with our scaly friends, maybe he could have tried **swimming out of the bog**, instead of drowning in it!

Cheetah People

The Cheetah People savagely **catch human prey** and often turn them into their own kind. **They're speedy**, just like the big cats on Earth, but unlike cheetahs, the Cheetah People don't **give up the chase** easily. They were so determined that they even **captured the Seventh Doctor** and his companion, Ace!

ADVERTISEMENT

MIDNIGHT CLUB LA REMIX
OUT NOW ON THE PSP (PLAYSTATION PORTABLE)

OUT NOW
WWW.ROCKSTARGAMES.COM/MIDNIGHTCLUBLA

Who's WHERE?

The Shadow Proclamation

The galaxy is in **chaos**, and whole planets are being **stolen from time** and space. Neither the Doctor nor the Shadow Proclamation can **figure out** what's going on...

But Donna has hit the **nail on the head**. The bees are disappearing!

Today's task!

Can you help our **heroes** find the last **seven bees** in the universe, so they can follow the Tandocca Trail and recover the **missing worlds**?

ILLUSTRATION AND WORDS BY CHRISTOPHER COOPER

Extra quest!

Which characters in this picture are not from Series Four?

This week's FLASHBACK

BLAST FROM THE PAST

TALES FROM THE TARDIS

Let's see the birth of the Daleks!

STORY: GENESIS OF THE DALEKS
FIRST SHOWN: 1975
ENEMY: DAVROS AND THE DALEKS
THRILL FACTOR: 5/5

WHO? THE FOURTH DOCTOR

COMPANIONS: SARAH JANE SMITH AND HARRY SULLIVAN

1

Planet Skaro is at war! The Doctor, Sarah Jane and Harry land in the **middle of a battle**.

WHIZZ-BANG!

2

While exploring, the three friends are attacked by vicious **gas bombs**.

3

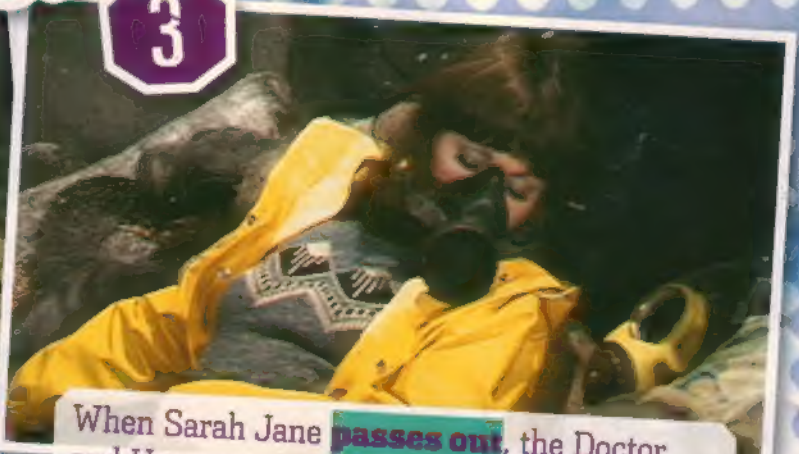

When Sarah Jane **passes out**, the Doctor and Harry are captured and she is left behind.

4

Later, when she **wakes up**, Sarah looks everywhere for the others.

5

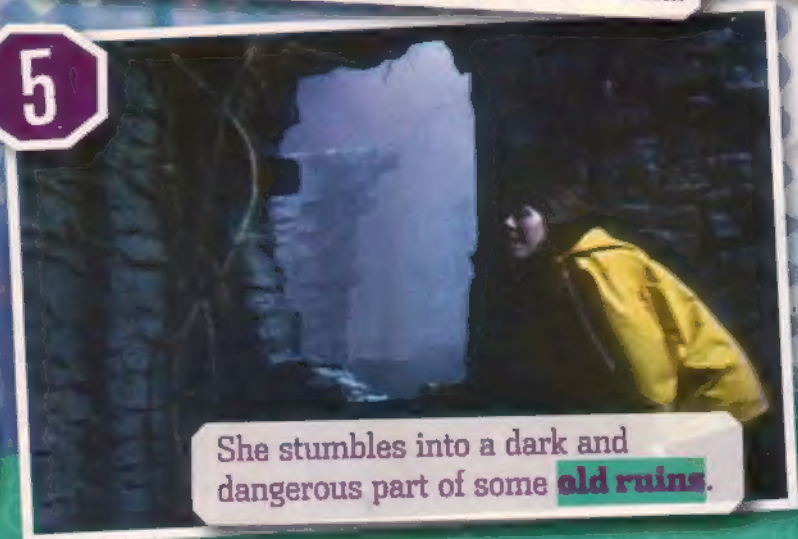

She stumbles into a dark and dangerous part of some **old ruins**.

WORDS BY WILLIAM GALLAGHER

COOL WHO ACTION EVERY WEEK!

6

She is not alone. She looks through a gap in the wall to see a **strange sight**.

7

This is a moment that will live in history!

It's a **wizened old man** sitting in what looks like half a Dalek – it's Davros!

8

EXTERMINATE!

Davros is testing out a **Dalek** for the first time. He gives the creature a chilling order.

9

WHIII-WHUMP!

The creature blasts a target with its **dangerous weapon**.

10

Now we can begin!

Davros announces that his **experiements are succesful**. His Dalek army will soon be ready!

What would you like to see next?

There are loads of fantastic scenes like this in *Doctor Who*. Email dwa@bbc.co.uk, telling us what you'd like to see! Put "BLAST" in the subject line.

REMEMBER...

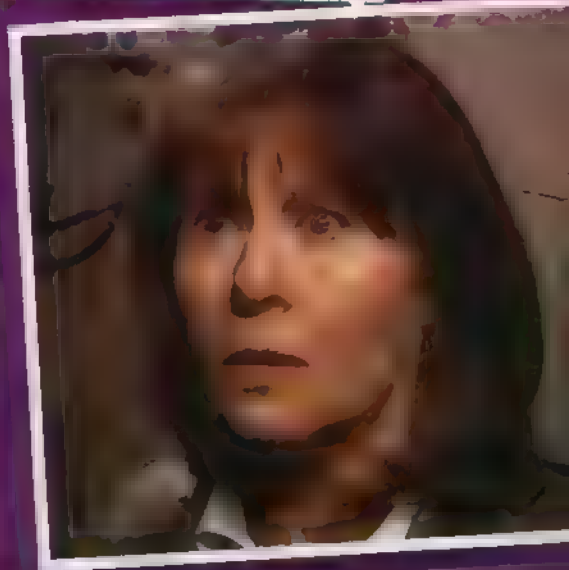

— when Sarah Jane meets Davros again on the Crucible. They were both shocked to see each other.

DWA grilled actor Daniel Anthony – class clown Clyde!

Sarah Jane ADVENTURES

Joker of the pack

How do you feel about being famous?

"It's flattering, but I'm just **a normal guy** from south L[illegible] **inspired people** s always told me to **keep my feet on the ground**

What's your favourite monster this series?

"**Kaagh the Sontaran**. The first time I [illegible] **you'll tower over him**

Do you like watching yourself on TV?

[illegible] – it's **not a big deal for me** [illegible] **nice to see it all come together**

Tell us about Clyde's relationship with Rani

"I personally think **he fancies her**! But he's not going to tell anyone [illegible] and doesn't want to show **his soppy side**!"

LOADS OF INFO EVERY WEEK

The Temptation of Sarah Jane Smith

Episode 2

1 [illegible]

Trapped in a terrifying **alternative world** with the survivors of mankind, Clyde and Rani make a **desperate deal** with the Graske!

2 [illegible]

To help [illegible] **eat the Trickster**, Rani travels back to 1951, where [illegible] her own life wh[illegible] to sacrifice to [illegible]

WATCH IT!

Catch The Sarah Jane Adventures on Monday at 4.35pm on BBC One!

THE SPEED OF LIGHT

"This is without question the most exciting Sonic game for over 10 years"

GAMES MASTER

SEARCH AROUND THE GLOBE
SONIC RETURNS IN HIS
FASTEST ADVENTURE EVER

FIERCE WEREHOG
FIGHTING WITH SUPER
STRENGTH AND COMBAT
SKILLS.

7+

www.sonicthegame.com

PlayStation.2

SEGA, the SEGA logo, Sonic the Hedgehog, and "SEGA" are either registered trademarks or trademarks of SEGA Corporation. Sonic Team, Ltd. All Rights Reserved.

This week's GOODIES

Doctor Who Up Close

Doctor Who Up Close at the Red Dragon Centre in Cardiff Bay is the perfect place to experience the *Doctor Who* universe and check out the **props, costumes, monsters and villains** from your favourite show! We've got an amazing 25 family tickets to give away. Just answer the question below for a chance to win!

Q Which *Doctor Who* aliens look a lot like rhinos?

HOW TO ENTER: Put your answer, name, age and address in an envelope and send to **DWA92 DOCTOR, PO Box 8951, Market Harborough LE16 0EF**, or email these details to **doctor92@dwacomps.co.uk**. Closing date 15 December 2008

COMPETITION RULES: 1. DOCTOR WHO ADVENTURES competitions are open to residents of the UK including the Channel Islands, except employees of the BBC, DOCTOR WHO ADVENTURES printers and anyone else connected with the competitions and their families. 2. The BBC Code of Conduct for competitions can be found at www.bbc.co.uk/competitionscode and all BBC Magazines ("BBCM") promotions comply with the Code. 3. By entering the promotion, the participants agree: to be bound by these terms and conditions; that their surname and county of residence may be released if they win a prize; that should they win the promotion, their name and likeness may be used by BBCM for prearranged promotional purposes. 4. The closing date and time is midnight on 15 December 2008. 5. Entries received after that date will not be considered. 6. Entries cannot be returned. 7. The winning entrant(s) will be the first correct entries drawn at random after the closing time. 8. No responsibility can be accepted for entries lost or damaged. 9. Entrants must supply to BBCM their full name, postal address and daytime telephone number. BBCM will only ever use your personal details for the purposes of administering this promotion, and will not publish them or provide them to anyone without permission. 10. You can read more about the

Both answers are somewhere in this issue!

...n companied by a parent/guardian aged 18 or over. Family ticket consists of two adults and two children for those 16 years and under. The prize is strictly non-transferable and no cash alternative is available ...ts are not included in the prize. Normal competition rules apply, see below. Doctor Who Up ...day from 10.30am to 7.30pm. For more information, visit www.doctorwhoexhibitions.com

wins?

Supreme control!

Show Davros how it's done by taking charge of one of these 12-inch **radio-controlled Supreme Daleks**. They have **automated head** and **eye movement**, and even say Supreme Dalek phrases! We have 10 to give away!

Q In The Sarah Jane Adventures, what is Clyde's last name?

HOW TO ENTER: Put your answer, name, age and ...envelope and send to **DWA92 DALEK, PO Box 8951, Market Harborough LE16 0EF** or email these details to **dalek92@dwacomps.co.uk**

Closing date: 15 December 2008.

BBC Privacy Policy at www.bbc.co.uk/privacy/. 11. Only one entry will be permitted per person, regardless of method of entry. Bulk entries made by third parties will not be permitted. 12. Prize as stated. There is no cash alternative and the prize will not be transferable. 13. BBCM's decision as to the winner is final and no correspondence relating to the promotion will be entered into. 14. The name and county of residence of the winner(s) may be obtained by sending an SAE to Competition Rules, BBC Worldwide, 201 Wood Lane, W12 7TQ within two months of the closing date of the promotion. 15. BBCM reserves the right to amend these terms and conditions or to cancel, alter or amend the promotion at any stage, if deemed necessary in its opinion, or if circumstances arise outside of its control. 16. If the winner is unable to be contacted within one calendar month of the promotion's closing date, BBCM reserves the right to offer the prize to a runner-up, or to re-offer the prize in any future BBCM promotion. 17. BBCM excludes liability to the full extent permitted by law for any loss, damage or injury occurring to the participant arising from his or her entry into the promotion or occurring to the winner(s) arising from his or her acceptance of a prize. 18. The promotion is subject to the laws of England.

THE POWER OF NIGHT

SONIC UNLEASHED

COMING 28TH NOVEMBER

www.sonic-unleashed.com

Wii

SONIC TEAM

SEGA

www.sega.co.uk

Gwyneth

Servant girl Gwyneth feels sorry for the **gaseous Gelth** when she thinks they're facing extinction. But they trick her into **opening the rift** and letting them run riot on Earth. Poor Gwyneth dies, but not before she **saves the world** from the ghostly fiends.

Doctor Who **is filled with bravery, but unfortunately not every hero lives to tell their tale. Here are some brilliant acts of courage we could never forget!**

Unsung HERO

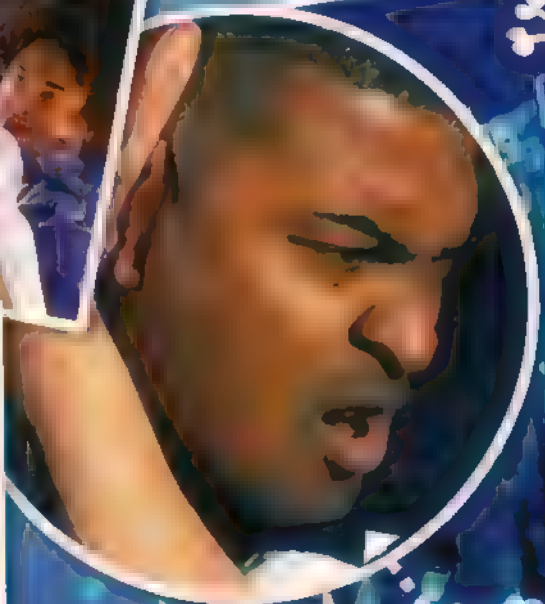

Foon Van Hoff

We thought Bannakaffalatta had finished all the Host off, but **he missed one**! As it's about to attack the Doctor and the others, fearless Foon **whips out her lasso** and drags the Host with her as she **hurtles towards the Storm Drive**. Fab Foon, eh?

Dalek Sec Hybrid

Dalek Sec Hybrid was a **horrible night with horrible dreams**: he wanted to make the Daleks more human and good. But the **Daleks rebel** and chain him up! He uses his dying breath to try to **save the Doctor**!

Bannakaffalatta

Banna is embarrassed about being a **semi-mechanical cyborg**. But when the Host surround him and his friends, he activates his **electro-magnetic pulse unit** – and he dies electrocuting all the horrid Host. **Brave Banna**.

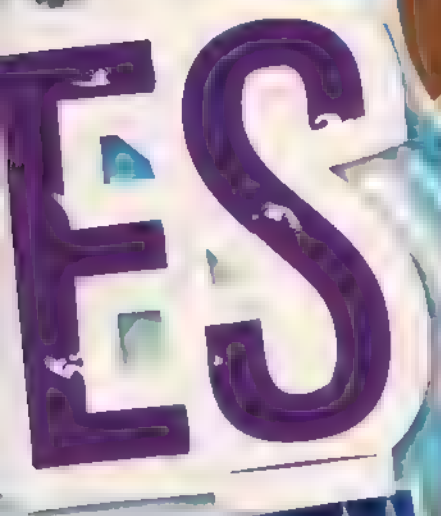

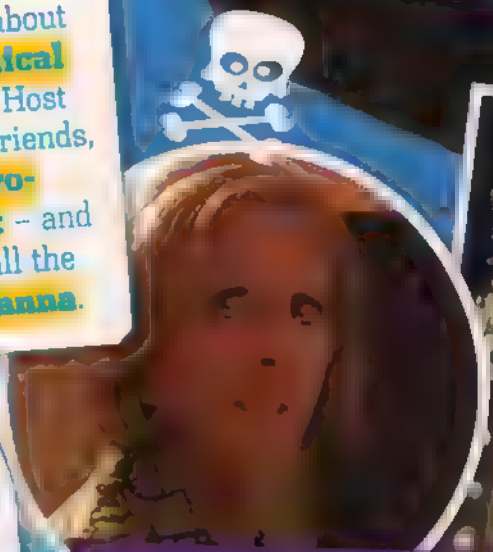

Vivien Rook

Vivien has strong suspicions about **Harold Saxon being a fraud**. She confronts Lucy Saxon, but the Master storms in and introduces Vivien to **his deadly friends** – the Toclafane! Her sacrificial answer was the last we heard of her!

Yvonne Hartman

The powerful Yvonne Hartman, Torchwood's chief executive officer, is as **tough as nails** – but is suddenly terrified when she is captured by the Cybermen. Even when she's upgraded, she still has some free will and **challenges the Cybermen**!

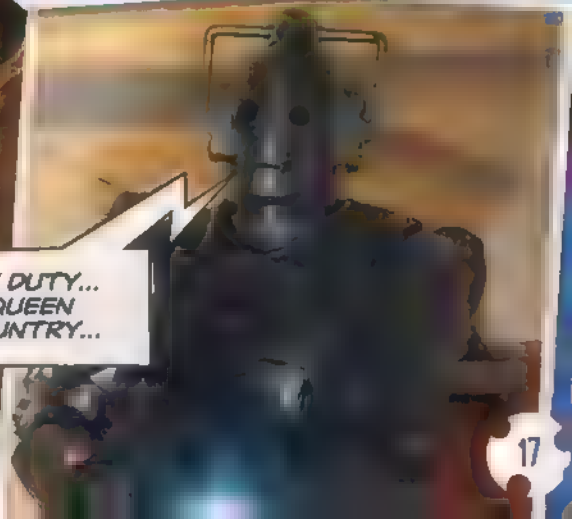

Ricky Smith

Mickey's parallel self fights Lumic and the Cybermen and is dedicated to **bringing down the metal menaces**. Poor Ricky meets his end when he isn't nimble or fast quick enough. He is cruelly **zapped by the silver swarm**! Ouch.

'F TELEPHONE
FREE
OR USE OF
PUBLIC
CE & ASSISTANCE
ABLE IMMEDIATELY
FFICER & CARS
OND TO ALL CALLS
L TO OPEN
DOCTOR WHO
ADVENTURES

"Oh, I've got the word. FREEZING!"
DONNA in PLANET OF THE OOD

This week's SEARCH

Bloodtide and Doomfinger's

WovenWordSearch

RIVER SONG
HARRIET JONES
HOSTESS
AGATHA CHRISTIE
FOON

SALLY SPARROW
ASTRID PETH
CHANTHO
GWYNETH
JENNY

H	A	R	R	I	E	T	J	O	N	E	S	I	J	N	H	G	R
W	E	R	T	Y	U	H	N	J	K	K	A	L	L	V	U	K	I
V	E	T	U	X	Y	T	P	U	Z	V	L	C	I	D	M	Q	V
C	U	D	Q	P	K	E	R	Z	P	G	L	D	S	I	Z	W	E
E	N	A	L	J	M	U	T	H	E	I	Y	S	L	U	S	W	R
H	O	S	T	E	S	S	D	A	P	E	S	G	Y	S	I	D	S
F	T	E	E	N	N	Z	K	L	T	D	P	G	A	L	L	A	O
R	P	K	X	N	Z	O	G	C	C	H	A	N	T	H	O	M	N
Y	R	C	I	Y	Y	H	V	M	Y	K	R	R	V	K	V	F	G
Y	C	A	X	E	H	Q	S	I	R	F	R	A	E	D	R	F	S
G	W	Y	N	E	T	H	U	H	C	C	O	Q	D	E	N	W	S
Y	A	N	C	L	V	R	G	V	I	E	W	F	G	T	S	V	D
G	U	H	F	F	D	O	N	Y	K	T	H	A	S	Z	U	T	U
B	F	S	P	D	H	M	E	C	F	E	K	A	O	G	V	J	F
A	R	H	D	P	G	I	Q	O	G	T	J	M	M	E	F	B	G
N	U	A	S	T	R	I	D	P	E	T	H	Y	S	E	M	T	D
X	T	O	A	U	F	S	Z	S	U	O	S	K	G	D	B	E	Q
A	G	A	T	H	A	C	H	R	I	S	T	I	E	U	L	M	R

Win a copy of *Brisingr*!

WIN!

If you love action and adventure then you'll love *Brisingr*, the exciting third novel in the Inheritance cycle. Find out if Eragon can defeat the king. [illegible] tell us which hero [illegible] the puzzle.

HOW TO ENTER:

Send your answer in a sealed envelope, along with your name, age and address to: DWA92 Woven, **DOCTOR WHO ADVENTURES**, PO Box 8951, Market Harborough LE16 0EF, or email these details to woven92@dwacomps.co.uk (Competition closes **Monday 15 December 2008**)

For full terms and conditions, see pages 14-15.

DOCTOR WHO ADVENTURES SUBSCRIPTION OFFER

Subscribe TODAY

SAVE OVER 30%

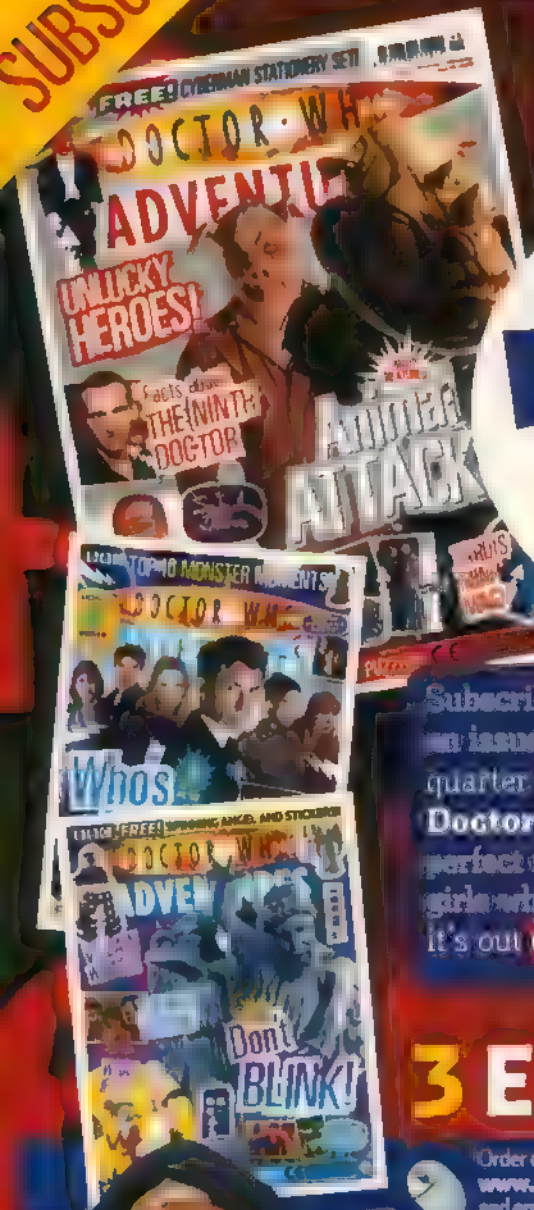

AND RECEIVE THIS

FREE

SARAH JANE ADVENTURES DVD SERIES 1 BOX SET

Subscribe TODAY, never miss an issue and pay just £18 every quarter – **saving over 30%**. **Doctor Who Adventures** is the perfect magazine for all boys and girls who love *Doctor Who* and it's out **every week**!

3 EASY WAYS TO SUBSCRIBE

- Order online at www.subscribeonline.co.uk/dwa and enter code DWIT1108
- Call the hotline now on 0844 815 0017 and quote DWIT1108
- Cut out the coupon below and sent it to Doctor Who Adventures, PO Box 279, Sittingbourne, Kent ME9 8DF

Yes, I would like to subscribe to *Doctor Who Adventures* magazine and pay £18 every quarter by Direct Debit. DWIT1108

WHO'S PAYING?

Title First name

Surname

Email

Address

Postcode Daytime tel

WHO'S RECEIVING THE MAGAZINES? (if different)

This subscription is a Christmas gift (first issue January). Please send me a gift card

First name

Surname

Address

Postcode Date of birth

PAYMENT DETAILS Please complete the Direct Debit mandate below

Instructions to your Bank or Building Society to pay by Direct Debit
Organisation reference – 243206

A/C no

Name of Bank

Address Postcode

Account name

Sort code Account number

Instructions to your Bank or Building Society: pay BBC Worldwide Ltd Direct Debits from the account detailed on this instruction subject to the safeguards assured by the Direct Debit Guarantee. I understand that this instruction may remain with BBC Worldwide Ltd and if so details will be passed electronically to my Bank or Building Society.

Signature Date

Banks and Building Societies may not accept Direct Debit instructions from some types of account

Send completed forms to: Doctor Who Adventures, PO Box 279, Sittingbourne, Kent ME9 8DF

Offer price is £18 every quarter

This offer is subject to availability and open to UK delivery addresses only. For UK subscriptions [illegible] issues [illegible] Home & Overseas rates are no more than 5p per minute [illegible] from mobiles and other providers may vary.

To receive your free greeting card in time for Christmas [illegible] must be received by 2 December 2008. This offer issues on [illegible] December 2008.

BBC Worldwide Ltd, publisher of *Doctor Who Adventures* [illegible] details [illegible] We [illegible] and other [illegible] Please [illegible] receive such information [illegible]

DOCTOR WHO

TIME FLIES

PART THREE

The *Doctor*, *Donna* and *Professor Krosson* are at the mercy of the *Imago*.

The *Imago Queen* is feeding on Donna's *time stream* – sucking away her very existence!

Doctor! Get this thing off me before I –

Series TREVOR BAXENDALE
Art JOHN ROSS
Colours ALAN CRADDOCK
Letters PAUL VYSE

SCIENCE CON. 2009

MAIN HALL

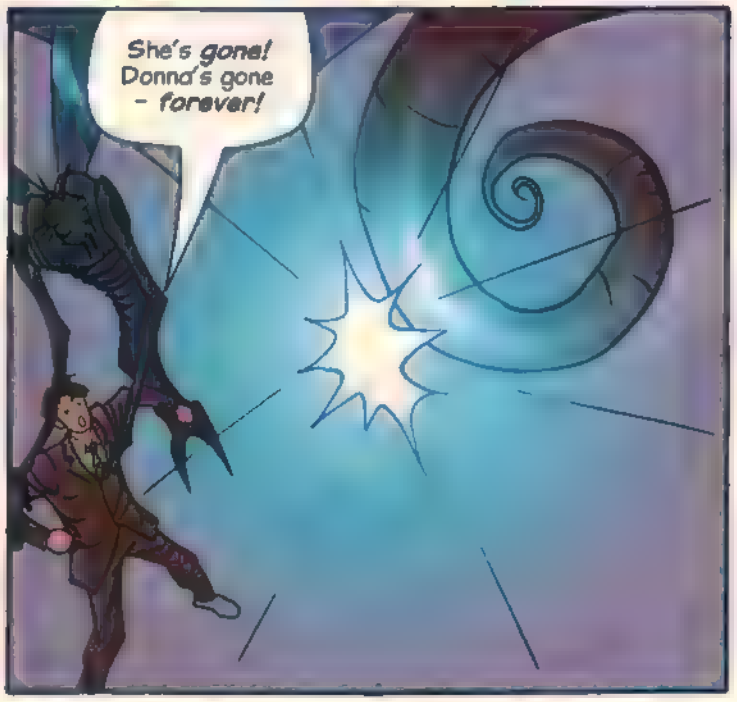

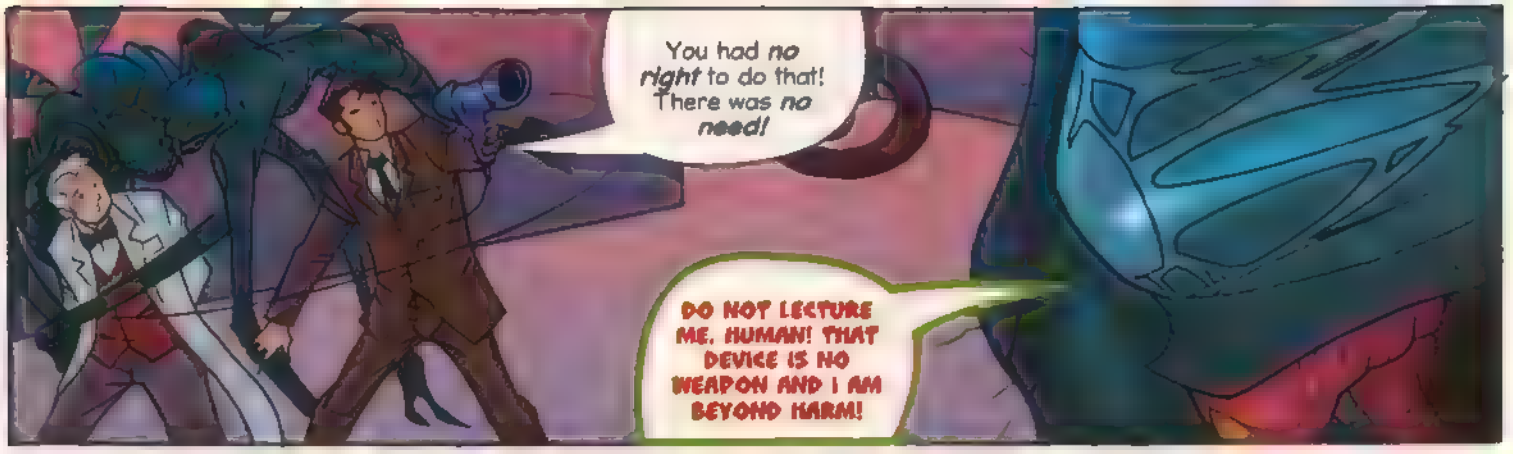
You had *no right* to do that! There was *no need!*
DO NOT LECTURE ME, HUMAN! THAT DEVICE IS NO WEAPON AND I AM BEYOND HARM!

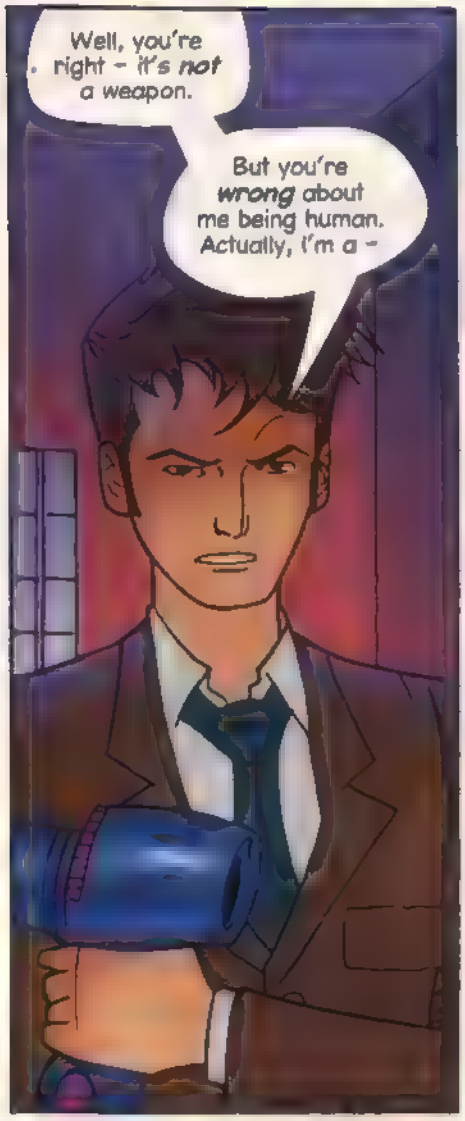
Well, you're right – it's *not* a weapon.
But you're *wrong* about me being human. Actually, I'm a –

YOU ARE NOTHING MORE THAN BACTERIA TO ME! IF YOU ARE FORTUNATE I MAY CHOOSE TO CONSUME YOU.
THE FEASTING MUST CONTINUE. UNTIL I AM READY TO LAY MY EGGS.

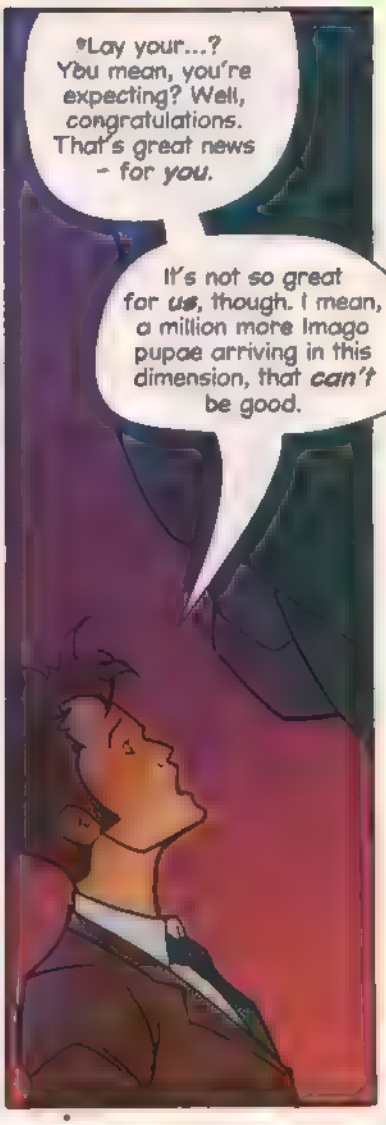
*Lay your...? You mean, you're expecting? Well, congratulations. That's great news – for *you*.
It's not so great for *us*, though. I mean, a million more Imago pupae arriving in this dimension, that *can't* be good.

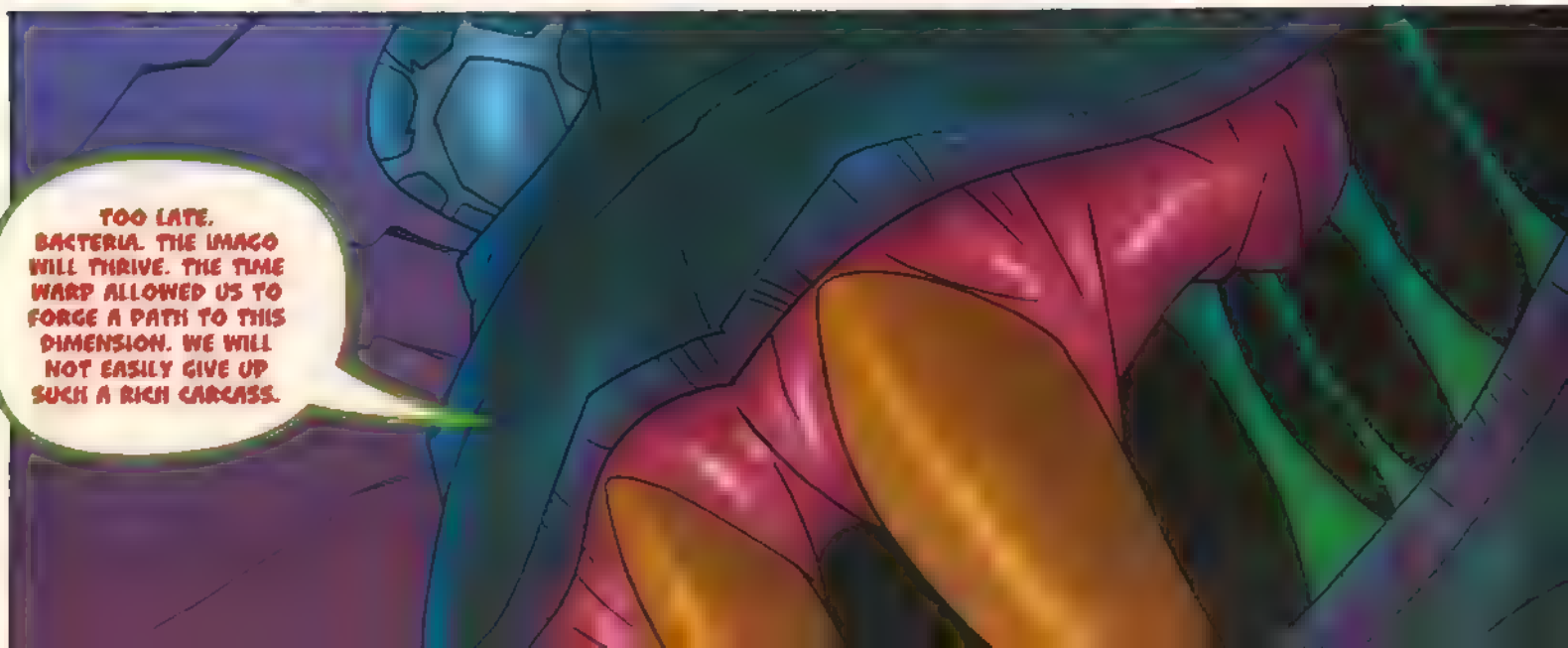
TOO LATE, BACTERIA. THE IMAGO WILL THRIVE. THE TIME WARP ALLOWED US TO FORGE A PATH TO THIS DIMENSION. WE WILL NOT EASILY GIVE UP SUCH A RICH CARCASS.

THE HUMAN RACE IS LITTLE MORE THAN A... THAN A...
Something *wrong*, your majesty?

What's the matter with her, Doctor?
Well, I'm not a medical doctor, prof, and I certainly don't know all that much about Imago biology...
... but I can always tell when someone isn't *feeling well*.

GRRLLPP!
I'd say her majesty had a touch of *indigestion!*
They're letting us go!

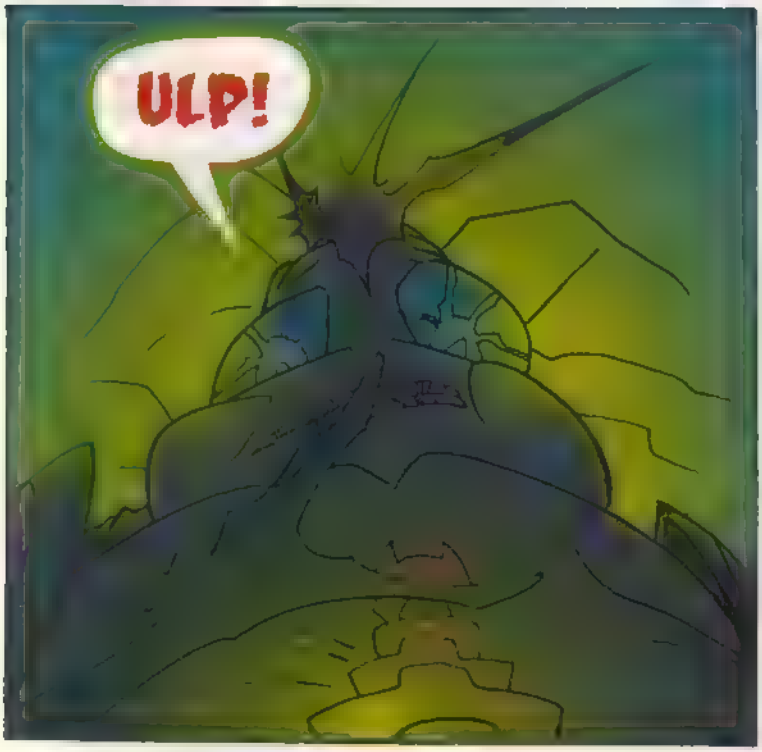
ULP!

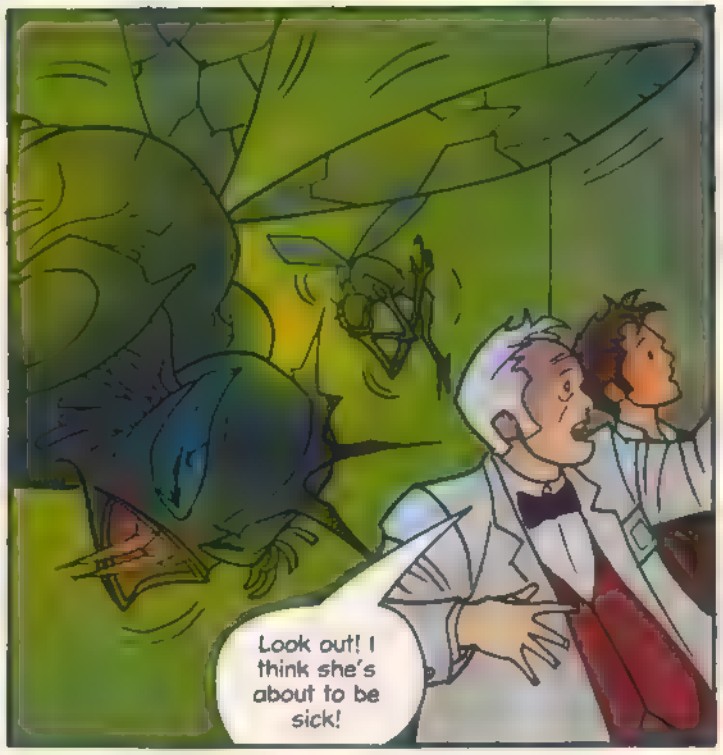
Look out! I think she's about to be sick!

BLEEURRGHHHHHH!
Yuck!

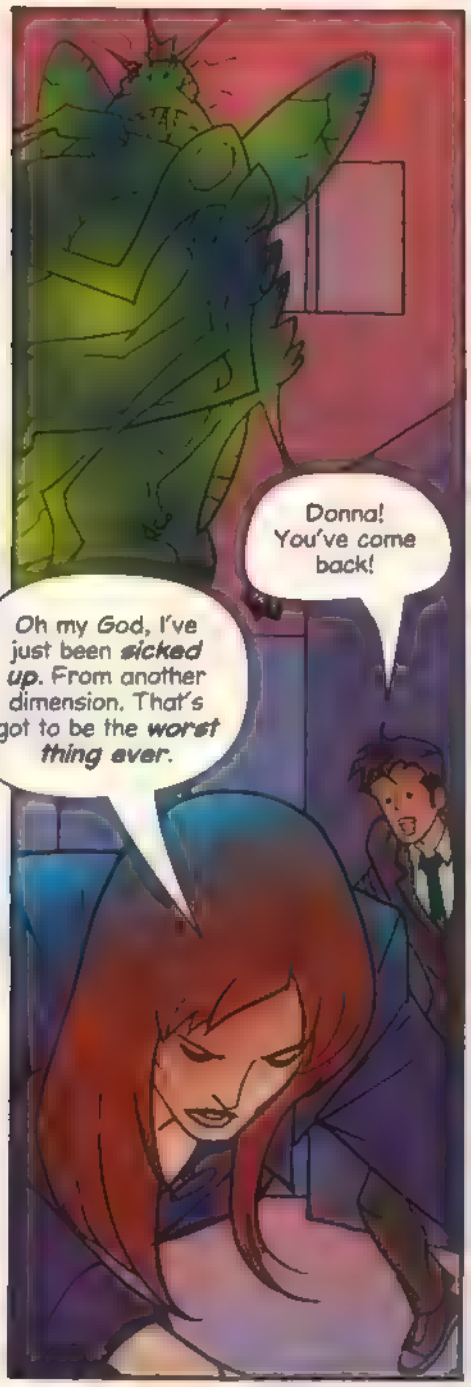
Donna! You've come back!
Oh my God, I've just been sicked up. From another dimension. That's got to be the worst thing ever.

Yeah. Like a bad curry!

The Imago Queen took quite a risk eating you. After all, you're a time-traveller. Your time stream's been in and out of the TARDIS, so it's all over the place - every which way and when.
No wonder you gave her indigestion, my dear.
It's better than that.

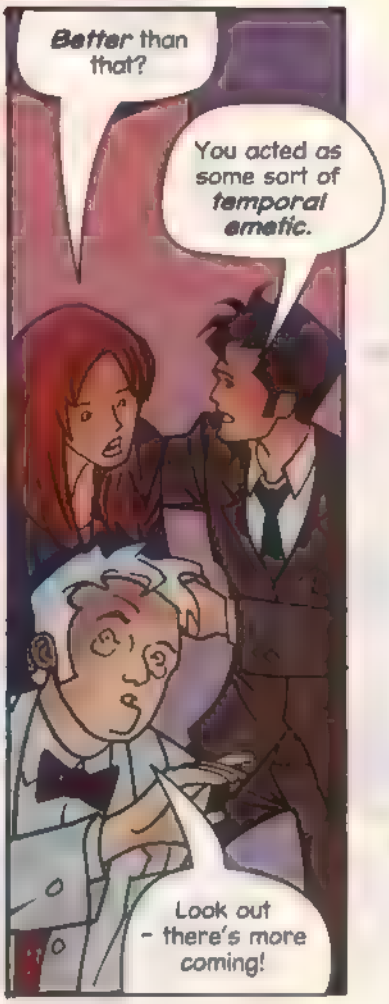
Better than that?
You acted as some sort of temporal emetic.
Look out - there's more coming!

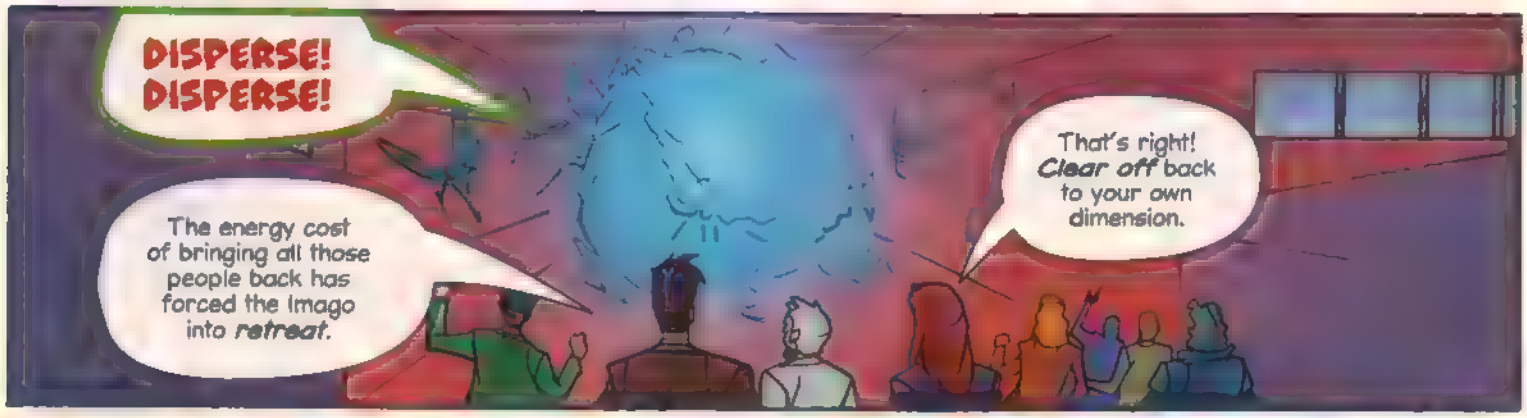

NEXT WEEK: The Giant's Ring!

THE DOCTOR'S DATA

The Ninth Doctor

When

2005

Look

The Ninth Doctor blends in wherever he goes, in his dark clothes and black leather jacket.

Most Unusual Trait

He thinks that all the Daleks have been destroyed, so he is horrified to learn that some have survived. He also comes up against the Slitheen family, meets Charles Dickens and witnesses the end of the world.

Companions

The Ninth Doctor travels with Rose Tyler, a London girl who saves him from a shop dummy attack the first time they meet. He is also joined by Captain Jack Harkness, a Time Agent from the 51st century, and a boy called Adam for a short time.

WATCH OUT FOR...

The Doctor regenerating after taking the power of the Time Vortex from Rose!

Cut along dotted lines and keep the whole collection!

Double Doctor

See how the team made two Doctors appear on screen!

I'm part Time Lord, part human... Well, isn't that wizard!

Which one is computer generated?

There's only one David!

[illegible] two Doctors [illegible] completely different way – [illegible] one David Tennant [illegible] two Doctors together [illegible] CGI David [illegible]

Super stand-in

When the Doctor [illegible] David Tennant double, called Collum Sunson-Regan, [illegible] would be that [illegible] David [illegible] and then they would swap suits and positions and shoot the scene again.

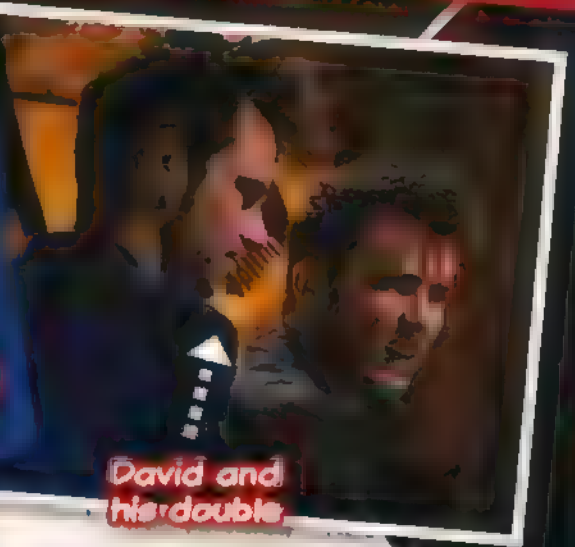

David and his double

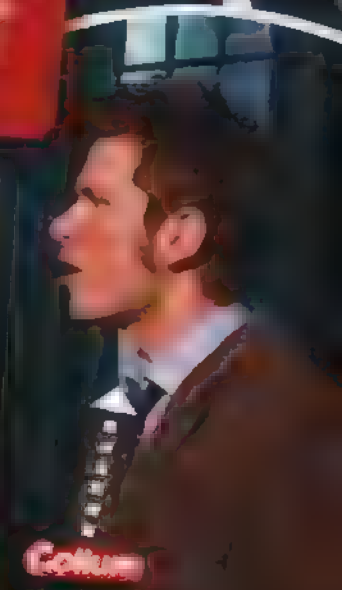

Collum

Who's who?

Seeing double

Collum has doubled for David before in other episodes. Sometimes, when [illegible] Collum, not David!

PHOTOS BY CRAIG DONALDSON. SPECIAL THANKS TO HANNAH WILLIAMS

"I think I just started a WAR"
MARTHA in THE DOCTOR'S DAUGHTER
DOCTOR WHO
ADVENTURES

This week's LETTERS

Time Agent UPLOAD

YOUR LETTERS AND PICS

WIN!

The top Time Agent this issue wins a fantastic Cyberman clock. It [illegible] when the lights go out!

Bedroom takeover

Davros rocks!

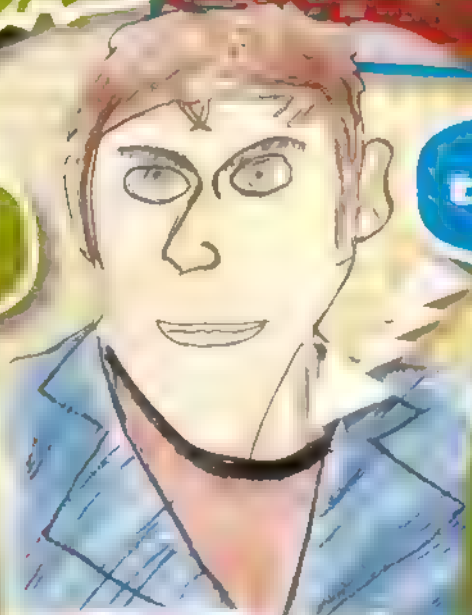

Time traveller

Mean Slitheen

Clowning around

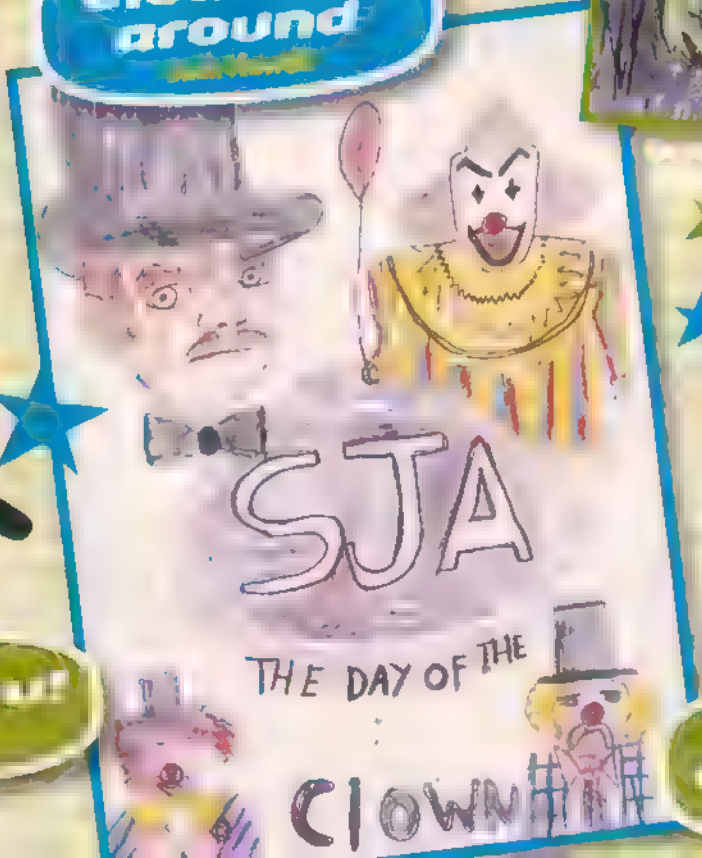

Behind you!

Loyal companion

EVERY WEEK!

Good dog!

Top TARDIS

Delicious Dalek

Start uploading

Falling Doctor!

ADVERTISEMENT

THE Sarah Jane ADVENTURES

TWO NEW SARAH JANE ADVENTURES

read by Elisabeth Sladen

Only available on audio CD or to download

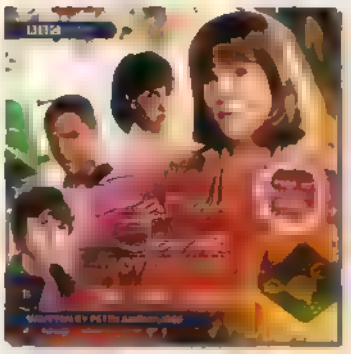

The Time Capsule

The Ghost House

Also available

The Thirteenth Stone and The Glittering Storm

Available on CD from www.bbcshop.com and all good booksellers.

Also available to download from www.bbcaudiozone.com and other digital audio retailers

BBC AUDIO

This week's PUZZLES

TIME TEASERS

Tougher on your brain than the space-time vortex!

PARALLEL PICTURE!

For the honour of Sontar, you will spot five differences in the pictures below!

1

2

Picture perfect!

Take the first letter from each name and help Adam arrange them to reveal a friend of the Doctor.

You'll need an interface port to help with this!

Eye spy

At least they don't have red-eye!

Can you identify these pests by their peepers?

ANSWERS: Turn the page round!

PARALLEL PICTURE! In the bottom picture: 1 There's an extra pipe on the back of the chair. 2 The Yeti's collar is roughly shaped. 3 A bracket is missing on his left arm. 4 The cyborg's industrial-looking chain has been twisted. 5 The cyberman on the right has moved his arm.

PICTURE PERFECT! From the first letters of Jackie, Elton Pope, Vanda, Mistletoe, Consciousness and Yvonne Hartman you spell Jenny! **EYE SPY** A=Weeping Angel B=Adipose C=Dalek D=Cybermen

Ultimate

TARDIS quiz

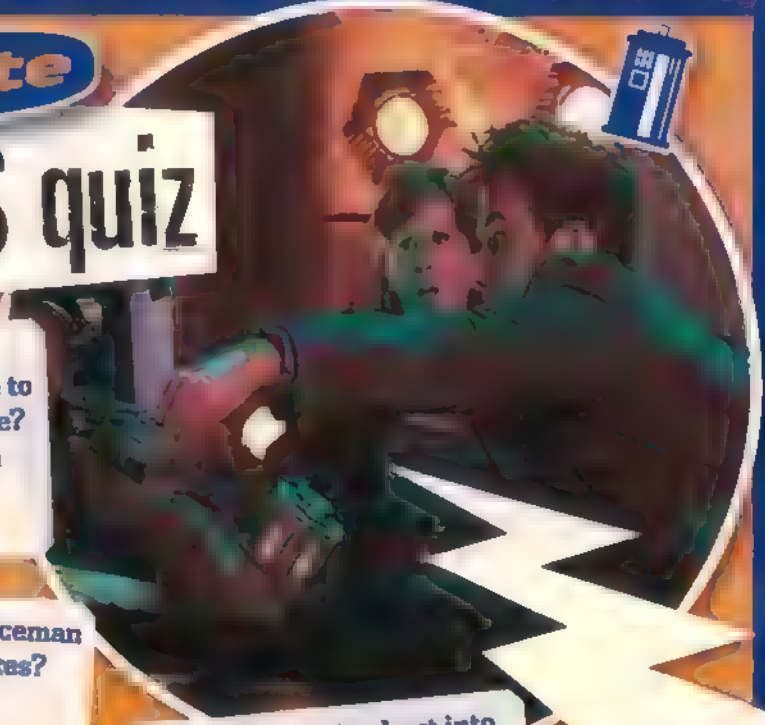

1 Where does the TARDIS take Rose to find her dad still alive?
A) The Land of Fiction
B) Parallel Earth
C) Malcassairo

2 What did some policeman do inside police boxes?
A) Cook breakfast
B) Eat sandwiches
C) Fight Slitheen

3 What's the farthest into the future the TARDIS has travelled?
A) Next week
B) 5 billion years
C) 100 trillion years

4 Which Doctors find their clothes in the TARDIS wardrobe room?
A) The Third and Eighth
B) The Sixth, Seventh and Tenth
C) The First and Second

5 Which of the following cannot be found among the TARDIS's controls?
A) Post-it notes
B) Chewing gum
C) A handbrake

Answers: 1-B, 2-B, 3-C, 4-B, 5-B.

No entry!

The TARDIS has been broken into by Sontarans, Cybermen and the Master – but never by the Daleks!

Ultimate essentials

Get a closer look at the TARDIS console!

Scanner screen
It even gets the football channels!

Chess-piece switches
The Doctor's replaced some controls with all sorts of bits and pieces.

Trunk
Under the floor, full of things beginning with 'C' – like the Carrionites trapped in their crystal ball!

Old phone
The Doctor calls Rose on this.

Heart of the TARDIS
When this panel opens, Rose sees into the Time Vortex!

Hammer
For hitting the console when something's not working. Also useful for knocking out Sontarans. Back of the neck!

In next week's

DOCTOR WHO

ADVENTURES

FREE! INFLATABLE TARDIS

Make a Time Beetle!

CAPTAIN JACK SPECIAL!

JOHN BARROWMAN INTERVIEW!

JACK FACTS!

On sale Thursday 4 December

THE ESSENTIAL WEEKLY READ FOR WHO FANS!

PACKED WITH FUN, FACTS AND MONSTERS!

DOCTOR WHO

ADVENTURES

Contact Doctor Who Adventures

Write: BBC Worldwide, Media Centre, 201 Wood Lane, London W12 7TQ

Email: dwa@bbc.co.uk

Don't forget to include your name, age, address and phone number!

DWA subscriptions: 0844 815 0017

All other enquiries: 020 8433 2165

When you write in, please send us your details along with anything else, in a sealed envelope.

THE DWA TEAM and what they like about Davros:

EDITOR Marcy Leing
His scary hand tapping on his control panel

DEPUTY EDITOR Annabel Gibson
His creepy cybernetic blue eye!

SENIOR ART EDITOR Paul Lang
His crazy schemes

ART EDITOR Steve Clarke
His horrible hand!

PRODUCTION EDITOR Lisa Millard
His mad voice

PICTURE EDITOR Sheila Bair
His wrinkly skin

WRITER Mel Bezalel
His endearing insanity

SCIENTIFIC ADVISOR Davros
My Daleks!

EDITORIAL DIRECTOR Corinna Sheffer
GROUP EDITOR Samantha Robinson
GROUP MARKETING MANAGER Helen Phillips
MARKETING CO-ORDINATOR Joanne White
COVERMOUNT BUYER Preeya Nagar
CIRCULATION MANAGER Zoe Aldis
MANAGEMENT ACCOUNTANT Richard Field
GROUP PRODUCTION MANAGER Kati Pickersgill
PRODUCTION Katherine Tipping
GROUP ADVERTISING MANAGER Claire Stelwell 020 8433 3722

[illegible] DIRECTORS, BBC CHILDREN'S [illegible]
Jaynie Bye, Toni Round
CIRCULATION DIRECTOR Chris Godsley
STRATEGY & BUSINESS DEVELOPMENT DIRECTOR Ian Wagner
FINANCE DIRECTOR Kevin Langford
DEPUTY MANAGING DIRECTOR Nicholas Brett
MANAGING DIRECTOR, BBC MAGAZINES
Peter Phillips

EDITORIAL ADVI[illegible] Production (Product[illegible]): Jon Gordon, [illegible] University): Tim [illegible] Managing Director); [illegible] Kroener ([illegible] Clinical Psychologist); Charlie [illegible] (Managing Director, Mykindplace); Dawn Yakoro [illegible] Counselling [illegible]

CONTRIBUTORS: Kate Bingham, Cri[illegible] Jason Loborik, Steve Tribe (WORD[illegible]); Caroline Shaw (SUBBING); Richard [illegible] (Mini Mint (DESIGN); Anthony Dry, Clayton [illegible] Ben Morris (ILLUSTRATION)

THANKS TO: [illegible] Donald T Davies, the Doctor, Julie Gardner, [illegible] Jon Crutchfield, Jason Loborik, Jared Lynn, Susan [illegible] Felon Perle, Edward Russell, Gary Russell, Sarah Jane [illegible], Tom Spilsbury, Michael Stevens, Alex [illegible] David Tennant, Kate Walsh, Peter [illegible]

BBC

DOCTOR WHO ADVENTURES is published every week by BBC Magazines, a division of BBC Worldwide Ltd, Media Centre, 201 Wood Lane, London W12 7TQ. BBC Magazines is owned by the BBC and our profits are returned to the BBC for the benefit of the licence-fee payer.

Repro[illegible]graphics by BBC Worldwide. Printed by Polestar, Colchester [illegible]

DOCTOR WHO ADVENTURES is printed on 80gsm M-Brite Gloss produced in Finland by Myllykoski. It is elemental chlorine-free and coated with china clay from Brazil and calcium carbonate from Finland. The cover is printed on 115gsm Royal Ruta, produced in Holland by Sappi/Nijmegen. It is totally chlorine free and coated with china clay from the UK and calcium carbonate from Europe. BBC Magazines is working to ensure that all its paper is produced without the use of chlorine and is sourced from well-managed forests (also [illegible] the Forest Stewardship Council). This magazine can be recycled, for use in newspapers or packaging – please dispose of it at your local paper collection point. And don't talk to strangers, especially in your dustbin, [illegible]

recycle

ADVERTISEMENT

CHAOTIC

CHAOTIC® IS THE GROUND-BREAKING NEW COLLECTIBLE TRADING CARD GAME THAT TAKES TCG® TO THE NEXT LEVEL WITH THE ADDITION OF A FREE (WITH PURCHASE OF CARDS) ONLINE GAME PORTAL FOR DOUBLE THE GAMEPLAY VALUE. PLAYERS CAN BATTLE OPPONENTS IN PERSON OR UPLOAD EACH CARD'S UNIQUE ALPHANUMERIC CODE TO PLAY ONLINE. NO TWO CREATURE CARDS ARE EXACTLY ALIKE. EACH CREATURE CARD HAS A UNIQUE CODE AND POWER STRUCTURE.

4Kids

CHAOTICGAME.COM

AVAILABLE NOW AT

Toys "R" Us

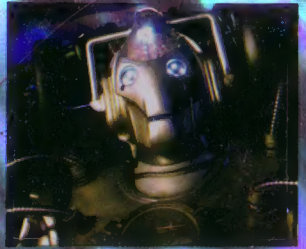

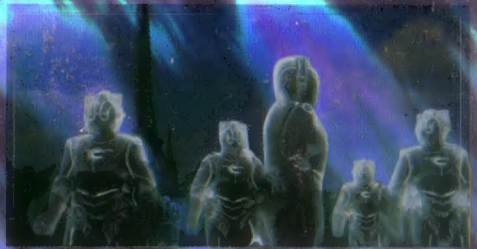

Alien animals!

In this week's **Doctor Who Adventures** we look at how animal-like some of the scariest *Who* monsters are. Just think of the rhino-like Judoon and the claw-snapping Macra, not to mention the creepy Catkind and the bubbling Hath. Our fact file compares these terrifying monsters to their Earthbound cousins.

We've also got news on a terrifying new addition to the *Doctor Who* exhibition at London's Earls Court, plus competition tickets up for grabs!

We look back at the first time Sarah Jane encountered Davros in *Genesis of the Daleks*. And there are behind-the-scene secrets from *Journey's End*.

You'll also get the chance to win a radio-controlled Supreme Dalek.

The issue comes with a **FREE Cyberman stationery set**, which includes a Cybus Industries pencil case, a Cyber eraser, a pencil and stickers. Upgrade your boring old stationery now!

PLUS:

- **Exclusive posters!** Planet of the Ood, and a Hath soldier!
- **Fact file:** Brilliant acts of courage from unsung heroes
- **Sarah Jane interview:** We speak to Daniel Anthony – joker of the SJA gang, Clyde
- **Who's where:** Trouble at the Shadow Proclamation HQ
- **Blast from the past:** The birth of the Daleks
- **Sarah Jane Adventures:** A special preview of part two of *The Temptation of Sarah Jane Smith*
- **Doctor's data:** Ninth Doctor facts
- **Ultimate guide:** The final part of our mini mag about the TARDIS
- **Comic strip:** A yucky experience for Donna in the concluding part of *Time Flies.*
- **Subscription offer:** Subscribe today and get a DVD box set of the complete first series of *The Sarah Jane Adventures*.
- **ALL THIS AND LOADS MORE!**

Doctor Who Adventures issue 92, priced £2.10, is out now. Don't delete!

From: Doctor Who Adventures [timeagentnewsletter@bbc.co.uk]
Sent: 28 November 2008 14:38
To: [redacted]
Subject: Animal attacks!

Categories: Time Agent Newsletters

If you are having trouble reading this newsletter, view the online version.

Time Agent Newsletter

RAARGH!

Hello, Time Agent!

Isn't it amazing how **animal-like** some of the **creepy Who creatures** are? Just look at the **rhino-like Judoon** or the **batty Krillitane**! Luckily for us, the Earthbound animals are much better behaved! Imagine visiting some Macra at the zoo or having Catkind nurses as **household pets**... We dread to think how much more insane those cats would be if you tried teasing them with a ball of string!

So what other showstoppers do we have in this week's **Doctor Who Adventures**? Good question! For starters, we take a look at some of the **bravest heroes that died in battle** - like Bannakaffalatta, Ricky Smith and courageous Dalek Sec Hybrid.

We've also got (big deep breath!) a Doctor's Data on **the Ninth Doctor**, a Blast from the Past featuring **the birth of the Daleks**, an **exclusive interview** with Clyde actor Daniel Anthony, a Confidential look at how the Doctor Who team filmed **two Doctors** in the Series Four finale, a **Who's Where** based at the Shadow Proclamation and **exciting posters** of the Hath, and the Doctor and Donna!

This week's Doctor Who Adventures comes with a **free Cyberman stationery set** - not even the Cybermen themselves would dare delete these delights!

See you next week!

The DWA Team

DID YOU KNOW?
The word 'Dalek' **appears in some dictionaries**? Try nipping down to your school library to have a look... but be careful!

TIME AGENT UPLOAD
Please keep sending us your letters and pictures of your favourite monsters and characters from **Doctor Who**. Email us at **dwa@bbc.co.uk**, putting **UPLOAD** in the subject line - we read every letter!

WHO KNOWS!
Confused by something or want to know more? Email all your **Doctor Who** queries to us at **dwa@bbc.co.uk**, putting **WHO KNOWS!** in the subject line - we'll print answers to the best ones we get.

SUBSCRIBE TO DOCTOR WHO ADVENTURES

Make sure you never miss an issue of your favourite magazine by subscribing! What's more, you can **save a massive 40% off the normal retail price** when you subscribe today!
Subscribe now!

Unsubscribe from this email | **Doctor Who on bbc.co.uk**

BBC Magazines

© BBC Worldwide Ltd. The Doctor Who word mark and logo are trademarks of the BBC. Doctor Who Adventures logo © BBC. BBC Magazines is owned by the BBC and our profits are returned to the BBC for the benefit of the licence-fee payer.

Doctor Who Adventures | Media Centre | 201 Wood Lane | London | W12 7TQ | 020 8433 3825

BBC Worldwide Ltd is a subsidiary of the British Broadcasting Corporation
Registered office: Media Centre, 201 Wood Lane, London W12 7TQ
Registered number: 1420028, England